

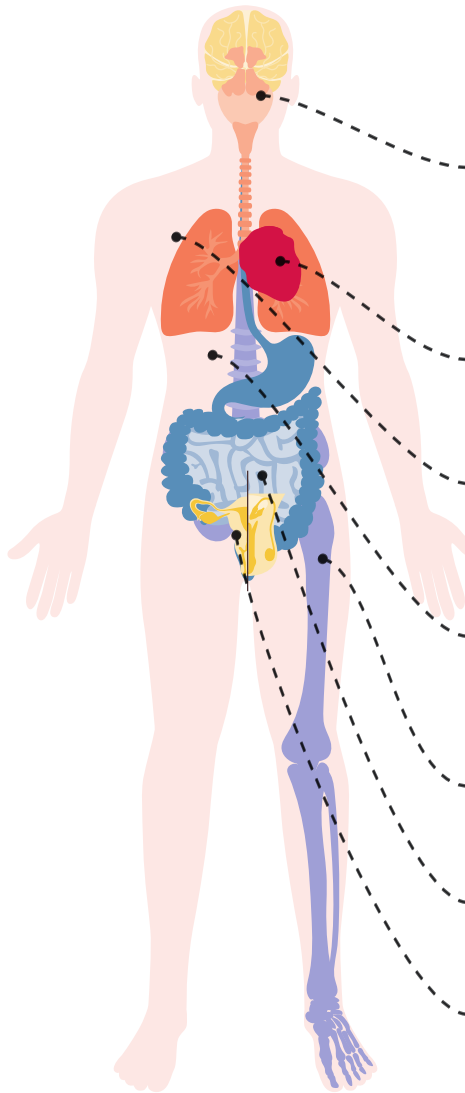

# Health insurance common treatment costs



	PRIVATE HEALTH	CANCER CARE
Grommets <b>\$2,500 - \$3,500</b>	✔	
Strabismus (Correction of eye muscle movement) <b>\$6,000 - \$7,500</b>	✔	
Adenotonsillectomy (Removal of tonsils and adenoids) <b>\$4,500 - \$7,000</b>	✔	
Sinus surgery <b>\$9,000 - \$33,500</b>	✔	
Heart valve replacement <b>\$60,000 - \$85,000</b>	✔	
Mastectomy (Unilateral) <b>\$17,000 - \$30,000</b>	✔	✔
Mastectomy with breast reconstruction <b>\$50,000 - \$100,000</b>	✔	✔
Hernia repair <b>\$8,500 - \$20,000</b>	✔	
Removal of skin lesion <b>\$500 - \$10,000</b>	✔	✔
Spinal surgery <b>\$30,000 - \$150,000</b>	✔	
Hip replacement <b>\$25,000 - \$40,000</b>	✔	
Bowel resection <b>\$40,000 - \$60,000</b>	✔	✔
Robotic prostatectomy <b>\$32,000 - \$35,000</b>	✔	✔
Endometriosis surgery <b>\$15,000 - \$35,000</b>	✔	



**Additional diagnosis and treatment costs you and your family could experience:**



Diagnostics (per test)  

Ultrasound **\$250 - \$600**

CT Scan **\$600 - \$1,700**

MRI Scan **\$1,500 - \$2,500**

P.E.T Scan **\$2,500 - \$3,000**

Cancer treatments (per policy year)  

Chemotherapy  
**\$15,000 - \$150,000**

- Pharmac funded drugs  
**\$800-\$3,500** per month
- Non Pharmac funded drugs  
**\$8,000 - \$25,000** per month

Radiotherapy  
**\$20,000 - \$45,000**

Lung cancer  
**\$50,000 - \$200,000**

Metastatic melanoma  
**\$100,000 - \$200,000**

Source: AIA Health Claims Data, 1 July 2019– 30 June 2020